March 27, 2026

Maybank

FX Weekly
Divergent Plays

The Week Ahead

- **DXY - Two-Way Risks.** Support at 97.40; Resistance at 100.40
- **USD/SGD - Bullish Bias.** Support at 1.2710; Resistance at 1.2900
- **USD/MYR - Bullish Bias.** Support at 3.89; Resistance at 3.98
- **SGD/MYR - Bullish Risks.** Support at 3.06; Resistance at 3.11

Divergence in FX

Trump had delayed US' attack on Iranian's energy plants by another ten days to 6 Apr, claiming that talks with Iran have been going "very well" and the pushback was a request from them. That said, markets are clearly still in jitters as Brent continued to rise from sub-$100 level, taking the USD a tad higher, especially against the EM Asian currencies. Two currencies have been resilient against the USD in recent sessions - the IDR and the TWD. The IDR has been lifted by the rise of its terms of trade (CPO prices surged) while TWD benefitted from a more confident CBC which raised growth forecast for this year, dispelling expectations for any further easing. The rest of Asian FX continues to trade on the backfoot, weighed by the uncertainty of the war in Iran that threatens multiple supply chains and industries in the region. Despite the exchange of terms for peace, Trump had been sending more troops to the Gulf region, raising the risk of further escalation. Should Iran proxies target to close the Bab el-Mandeb strait (south of Red Sea, 18-20 mile wide at its narrowest point) and disrupt Saudi Arabia's crude shipment that ship out between 3-5mn bbls of oil per day, USD and oil will be boosted. Key resistance at 100.40 for the DXY. Within the G10s, pro-cyclical currencies CAD and AUD have started to come under strain as the world becomes increasingly concerned with global growth.

First Inflation Indicator from Japan Since the Start of War

We will have the first inflation indicator for Japan since the start of war. The Mar Tokyo CPI is due for release on Tue and that will be closely watched for the first impact of war - that had seen prices of energy, fertilizers and agriculture prices soar. OIS suggests markets have almost fully priced in a rate hike by Jun, 67% probability that it happens in Apr. Japan FinMin Satsuki Katayama hinted about the possibility of direct intervention as USDJPY continues to hover near 160. She also mentioned about a G7 meeting of energy and finance ministers scheduled next week to discuss the situation with central bankers. Regardless, the uncertainty of the war developments may continue to keep the USD supported in the meantime. Markets have priced in three hikes for RBA, BoE, ECB and to a fair extent, BoC. On the other hand, Asian central bankers are perceived as less hawkish. Given that the Strait of Hormuz has a larger impact on the supply of energy, fertilizers to Asia, we may continue to see a divergence in FX performance where EUR, GBP could outperform Asian FX such as KRW, THB, PHP and INR should the war drag on. USDSGD and USDMYR have too started to climb higher in earnest, taking the cue from the broader USD strength.

Other Key Data/Events We Watch

Mon: MY PMI (Mar), BoJ Summary of Opinions (Mar)

Tue: JP Tokyo CPI (Mar), CH NBS PMIs (Mar)

Wed: JP Tankan (1Q), CH RatingDog PMI (Mar), US ISM Mfg (Mar)

Thu: US Trade (Feb)

Fri: US NFP (Mar)

Analysts

Saktiandi Supaat
(65) 6320 1379
saktiandi@maybank.com

Fiona Lim
(65) 6320 1374
fionalim@maybank.com

Alan Lau, CFA
(65) 6320 1378
alanlau@maybank.com

Shaun Lim
(65) 6320 1371
shaunlim@maybank.com

Our in-house model implies that S$NEER is trading at +1.82% to the implied midpoint of 1.3094, suggesting that it remains firm vs trading partner currencies.

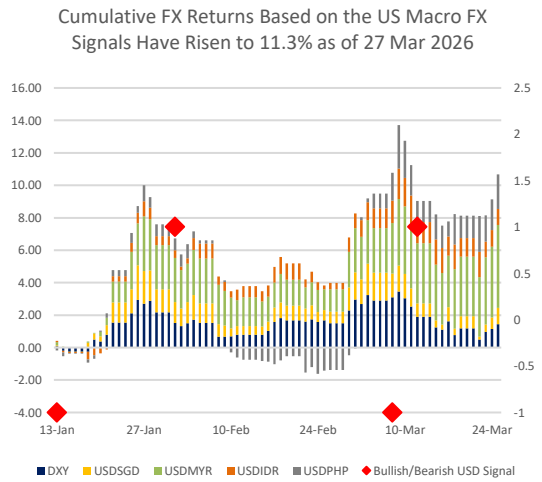

Source: Maybank FX Research & Strategy

Currency	Support/Resistance	Key Data and Events
Dollar Index	**S: 97.40; R: 100.40**	**Mon:** Dallas Fed Mfg Activity **Tue:** Fed William speak on the economy, Conf. Board Consumer confidence (Mar), Dallas Fed Services Activity (Mar), Fed Goolsbee speaks **Wed:** Retail sales (Feb), ISM Mfg (Mar) **Thu:** Trade (Feb), Weekly claims **Fri:** NFP (Mar)
EURUSD	**S: 1.1470; R: 1.1850**	**Mon:** Economic confidence, consumer confidence (Mar) **Tue:** ECB Muller, Kazimir speak, CPI estimate (Mar P) **Wed:** ECB Cipollone speaks **Thu:** ECB Economic Bullein **Fri:** - Nil -
AUDUSD	**S: 0.68; R: 0.71**	**Mon:** - Nil - **Tue:** RBA Minutes of Mar Policy meeting **Wed:** S&P Mfg PMI, building approvals **Thu:** Trade (Feb) **Fri:** - Nil -
NZDUSD	**S: 0.57; R:0.60**	**Mon:** Filled jobs (Feb) **Tue:** ANZ activity outlook (Mar) **Wed:** Building permits (Feb), Cotality home (Mar) **Thu:** - Nil - **Fri:** - Nil -
GBPUSD	**S: 1.32; R: 1.35**	**Mon:** - Nil - **Tue:** Lloyds business barometer, GDP (4Q) **Wed:** Mfg PMI **Thu:** - Nil - **Fri:** - Nil -
USDCAD	**S: 1.35; R: 1.38**	**Mon:** - Nil - **Tue:** GDP (Jan) **Wed:** Mfg PMI (Mar) **Thu:** BoC Summary of Deliberations, Trade (Feb) **Fri:** - Nil -
USDJPY	**S: 152; R: 160**	**Mon:** BoJ Summary of Opinions (Mar MPM) **Tue:** Tokyo CPI (Mar), Retail sales (Feb) **Wed:** Tankan Survey (1 Q) **Thu:** - Nil - **Fri:** - Nil -
USDCNH	**S: 6.84; R: 6.94**	**Mon:** - Nil - **Tue:** NBS Mfg, Non-Mfg PMI (Mar) **Wed:** RatingDog Mfg, Services PMI (Mar) **Thu:** - Nil - **Fri:** - Nil -

Currency	Support/Resistance	Key Data and Events
USDMYR	**S: 3.89; R: 4.03**	**Mon:** Msia Mfg PMI (Mar) **Tue:** - Nil - **Wed:** - Nil - **Thu:** - Nil - **Fri:** - Nil -
USDSGD	**S: 1.27; R: 1.29**	**Mon:** - Nil- **Tue:** Money supply M1 (Feb) **Wed:** - Nil- **Thu:** Electronics Sector (Mar), Purchasing Managers (Mar) **Fri:** - Nil-
USDPHP	**S: 59.60; R: 60.80**	**Mon:** - Nil- **Tue:** Bank lending (Feb) **Wed:** S&P Mfg PMI **Thu:** - Nil- **Fri:** - Nil-
USDIDR	**S: 16790; R: 17200**	**Mon:** - Nil- **Tue:** - Nil- **Wed:** Mfg PMI (Mar), Trade (Feb), CPI (Mar) **Thu:** - Nil- **Fri:** - Nil-
USDTHB	**S: 32.13; R: 33.42**	**Mon:** - Nil- **Tue:** Trade (Feb) **Wed:** Business sentiment index (Mar) **Thu:** Gross international reserves, forward contracts **Fri:** - Nil-

G7 FX Views

Currency	*Stories of the Week*
DXY Index	***Two Way Risks***. Trump had delayed US' attack on Iranian's energy plants by another ten days to 6 Apr, claiming that talks with Iran have been going "very well" and the pushback was a request from them. That said, markets are clearly still in jitters as Brent continued to rise from sub-$100 level, taking the USD a tad higher, especially against the EM Asian currencies. Despite the exchange of terms for peace, Trump had been sending more troops to the Gulf region, raising the risk of further escalation which could potentially result in higher oil and USD. Key resistance at 100.40 for the DXY. Within the G10s, pro-cyclical currencies CAD and AUD have started to come under strain as the world becomes increasingly concerned with global growth. That USD's might may play out more against Asian currencies rather than the constituents of the DXY index as the impact of the closure of the Strait of Hormuz is a lot more on Asia than Europe and the UK. As markets price in the potential for rate hikes from ECB and BoE, the support for EUR and GBP could potentially keep the DXY index from moving beyond the 100.500resistance quickly, barring a significant escalation such as the threat of the Bab al-Mandab Strait in the south of Red sea into the Gulf of Aden - the 18km mile wide trade at its narrowest point and disrupt Saudi Arabia's crude shipment that ship out between 3-5mn bbls of oil per day, the USD and oil will spike again. We see two-way trades – a possible move towards 100.40 to fully play out the ascending triangle or more whipsaw within the 97.40-100.40 range, simply because there is no strong directional cue at this point.
EUR/USD	**Showing Resilience**. EURUSD slipped rather sharply at the start of the war due to some anxiety that the economic bloc being a net energy importer. The move lower is a reflection of a few reasons 1) the USD's characteristic as a safe haven, 2) concerns that European nations would be pulled into this conflict, 3) plausible energy supply shock that can also affect energy importing European nations. However, it soon became clear that Europe is less reliant on the Strait of Hormuz for energy supplies and as such the supply impact is limited relative to Asia. That said, Europe is not immune to the price effects as energy (LNG, crude) costs continue to rise. As such, with ECB starting to sound a tad hawkish and markets pricing in three rate hikes within this year, there is a possibility for EURSD to head higher should the war become more prolonged. This is not without two-way risks given that EUR is also rather sensitive to large moves to the USD. We see two-way trades likely within 1.1470-1.1850 range. Stochastics are rising from
GBP/USD	***Two-Way Trades***. GBPUSD was last seen around 1.3320, weighed by the broadly stronger USD. We continue to see see two-way trades within 1.32-1.35. A break-out above the upper bound to open the way towards 1.3670. GBPUSD has the support of the hawkish BoE which held policy rate at 3.75% and was unambiguously hawkish, signaling that it was ready "to act as necessary" to keep inflation in check, expressing concerns about the second round effects that could keep inflation high. Longer-term, risk of a sustained increase in energy costs and a prolonged conflict and associated stagflationary risks should weigh on the GBP, as one of the currencies vulnerable to energy price shocks. BoE Taylor said that the Boe should only intervene if the Middle East conflict destabilizes inflation expectations. Meanwhile, Starmer has declared that the UK would aid in defence of its allies but would not join in the strikes. This development could buy Starmer some time at 10 Downing Street. The risk of the UK being drawn into the conflict cannot be ruled out. NATO Article 5 does not apply to aggressor-members and hence does not cover the US in this context. However, any strikes on other members e.g. UK or Turkey could lead to Article 5 being invoked. Labour losing the by-election to Greens has made Starmer's position more precarious and political risks linger. We believe risks for the cable are two-way at this juncture. Political developments look to skew these risks slightly to the downside as GBP leads losses against the greenback before by-elections, potentially highlighting PM Starmer's precarious position. We no longer see any cuts in 2026 or 2027 for the BOE at this juncture given the stagflationary risks from the war.

Bid. Pair was last seen trading sideways at 159.97 and holding crucially below the 160.00 mark. The ongoing uncertainty associated with an Iran war ceasefire and the length of the conflict continues to keep markets edgy. Trump announced a 10-day extension to a deadline to strike Iran but at the same time, the Trump is reportedly considering sending in 10,000 more troops. Jawboning and intervention risks for now keeps the USDJPY below the 160.00 mark. There is a rising wedge formed but given what is happening thus far, there are two-way risks for the USDJPY.

USDJPY

Japan FinMin Satsuki Katayama hinted about the possibility of direct intervention as USDJPY continues to hover near 160. She also mentioned about a G7 meeting of energy and finance ministers scheduled next week to discuss the situation with central bankers. Regardless, the uncertainty of the war developments may continue to keep the USD supported in the meantime until there is real, direct intervention. We cannot rule out that direct intervention could happen soon or further jawboning would lack credibility. Support is seen around 158 before 156.60 (50-dma). A clear break-out higher would shift focus towards 2024 high of 161.95. We would keep a watch on Tokyo CPI for Mar next week.

AUD/USD

Bearish Bias as Growth Concerns Grow. AUDUSD was last seen around 0.6890 as sentiment remained tepid, dragged by copper prices and growing concerns on global growth. AUDUSD has been testing lower and support at 0.6900 has could be at risk. We continue to look for opportunities to accumulate the AUDUSD on dips. As other central banks started to sound hawkish, RBA does not look as hawkish anymore. That likely dulled the lustre of the AUD for now. That said, RBA is likely to remain the few central banks that has proven to be able to follow through on its hawkish stance. We remain constructive on the AUD but see gains likely to materialize later given the current jitters. Beyond the global cyclical pressure bearing on the AUD, we could be looking at a great resource fight that could eventually benefit Australia. Support at 0.6890 before 0.6810.

NZD/USD

Whipsaw Continues. NZDUSD has broken lower to levels around 0.5770. The whipsaw continues for New Zealand. RBNZ Conway said that the Committee will review the OCR on 8 Apr and determine how hard to lean against second round inflationary effects of the oil shock. He mentioned that there is still negative output gap in the economy and excess capacity. As such, there is a need to assess that to determine "the potential of OCR hikes going forward". RBNZ said in a report last Mon that the inflation is now expected to accelerate in the 2Q before slowing to 2.9% by the end of 2026. The war in Iran had driven such a sharp pivot by the RBNZ that markets have also done a hawkish repricing.

Earlier this week, Governor Breman also assured that RBNZ will not rush to hike on Iran war. NZ was the first to provide cash handouts in light of the oil surge. FinMin Willis declared that 143K working families with children will get an extra $50 a week via a boost to the in-work tax credit and this will last a year or until the price of 91 octane petrol drops below NZ3 /liter for four consecutive weeks from 7 Apr. Policy to cost a one-off NZD373mn if it runs for the full year. The NZD has to rise above the 0.59-resistance (50-dma) to end the bearish channel that could be forming. Support at 0.5780.

Technical Chart Picks:

USDSGD Daily Chart - Bid

USDSGD was last seen at 1.2865. This pair has broken above resistance around 1.2830 (100-dma, red). Momentum is increasingly bullish and next resistance is seen around 1.2900 before 1.2980. Support is seen around 1.2725 (50-dma) before the next at 1.2710.

USDMYR Daily Chart - "Catching Up"

USDMYR was last seen above the 4-figure and last printed 4.0100. Momentum is increasingly bullish and could head towards resistance at 4.0340 (100-dma). The next resistance at 4.0830. Support at 3.9550.

SGDMYR Daily Chart - Shifting Higher

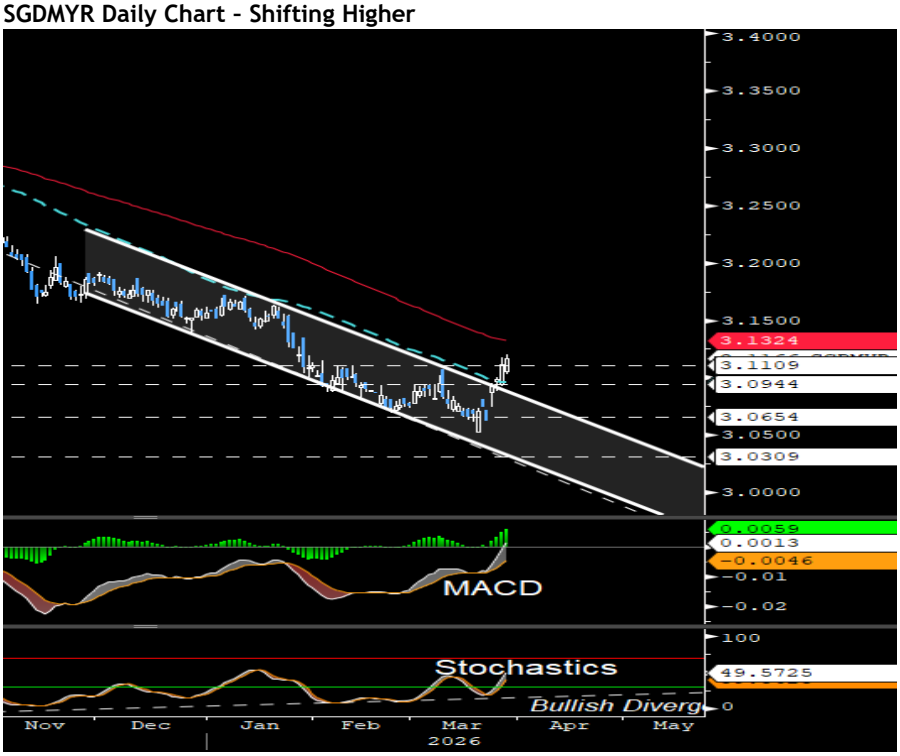

SGDMYR violated the downtrend and was last seen around 3.1160. Momentum is increasingly bullish and there is still room for this cross to head higher. Interim resistance at 3.1320 (100-dma). Support at 3.0650.

Gold (XAU/USD) - Oversold

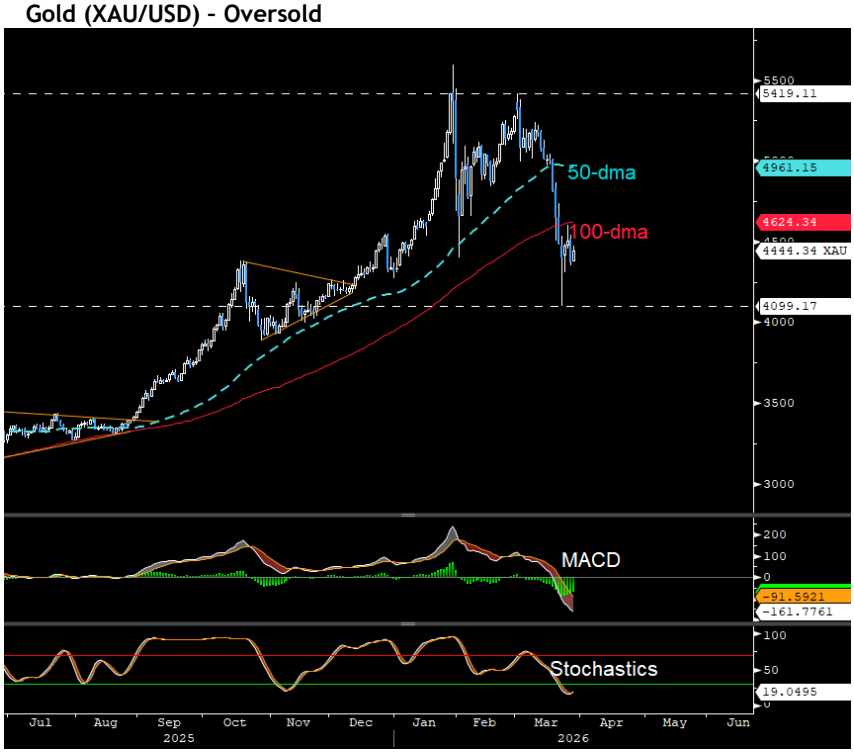

Gold seems to have found support around recent low of 4099 and stabilizes around 4430. Central banks are now taking a more pre-emptive approach, led by RBA which already hiked its cash target rate twice! The presser from ECB, BoE, BoJ and to some extent, the Fed had somewhat confirmed that they are quite vigilant on inflation at this point. That has raised real yields and that is an environment negative for gold and silver. Along with the prospect for de-escalation, fall in oil prices and re-pricing of central bank bets, gold seems to have bottomed. We are still looking for Fed to cut twice this year. 4000 now marks a psychological level before the next key support around 3700. Resistance at 4600 before 4970 (100-dma).

APPENDIX I: TERMS FOR PROVISION OF REPORT, DISCLAIMERS AND DISCLOSURES

DISCLAIMERS

This research report is prepared for general circulation and for information purposes only and under no circumstances should it be considered or intended as an offer to sell or a solicitation of an offer to buy the securities referred to herein. Investors should note that values of such securities, if any, may fluctuate and that each security's price or value may rise or fall. Opinions or recommendations contained herein are in form of technical ratings and fundamental ratings. Technical ratings may differ from fundamental ratings as technical valuations apply different methodologies and are purely based on price and volume-related information extracted from the relevant jurisdiction's stock exchange in the equity analysis. Accordingly, investors' returns may be less than the original sum invested. Past performance is not necessarily a guide to future performance. This report is not intended to provide personal investment advice and does not take into account the specific investment objectives, the financial situation and the particular needs of persons who may receive or read this report. Investors should therefore seek financial, legal and other advice regarding the appropriateness of investing in any securities or the investment strategies discussed or recommended in this report.

The information contained herein has been obtained from sources believed to be reliable but such sources have not been independently verified by Maybank Investment Bank Berhad, its subsidiary and affiliates (collectively, "Maybank IBG") and consequently no representation is made as to the accuracy or completeness of this report by Maybank IBG and it should not be relied upon as such. Accordingly, Maybank IBG and its officers, directors, associates, connected parties and/or employees (collectively, "Representatives") shall not be liable for any direct, indirect or consequential losses or damages that may arise from the use or reliance of this report. Any information, opinions or recommendations contained herein are subject to change at any time, without prior notice.

This report may contain forward looking statements which are often but not always identified by the use of words such as "anticipate", "believe", "estimate", "intend", "plan", "expect", "forecast", "predict" and "project" and statements that an event or result "may", "will", "can", "should", "could" or "might" occur or be achieved and other similar expressions. Such forward looking statements are based on assumptions made and information currently available to us and are subject to certain risks and uncertainties that could cause the actual results to differ materially from those expressed in any forward looking statements. Readers are cautioned not to place undue relevance on these forward-looking statements. Maybank IBG expressly disclaims any obligation to update or revise any such forward looking statements to reflect new information, events or circumstances after the date of this publication or to reflect the occurrence of unanticipated events.

Maybank IBG and its officers, directors and employees, including persons involved in the preparation or issuance of this report, may, to the extent permitted by law, from time to time participate or invest in financing transactions with the issuer(s) of the securities mentioned in this report, perform services for or solicit business from such issuers, and/or have a position or holding, or other material interest, or effect transactions, in such securities or options thereon, or other investments related thereto. In addition, it may make markets in the securities mentioned in the material presented in this report. One or more directors, officers and/or employees of Maybank IBG may be a director of the issuers of the securities mentioned in this report to the extent permitted by law.

This report is prepared for the use of Maybank IBG's clients and may not be reproduced, altered in any way, transmitted to, copied or distributed to any other party in whole or in part in any form or manner without the prior express written consent of Maybank IBG and Maybank IBG and its Representatives accepts no liability whatsoever for the actions of third parties in this respect.

This report is not directed to or intended for distribution to or use by any person or entity who is a citizen or resident of or located in any locality, state, country or other jurisdiction where such distribution, publication, availability or use would be contrary to law or regulation. This report is for distribution only under such circumstances as may be permitted by applicable law. The securities described herein may not be eligible for sale in all jurisdictions or to certain categories of investors. Without prejudice to the foregoing, the reader is to note that additional disclaimers, warnings or qualifications may apply based on geographical location of the person or entity receiving this report.

Malaysia

Opinions or recommendations contained herein are in the form of technical ratings and fundamental ratings. Technical ratings may differ from fundamental ratings as technical valuations apply different methodologies and are purely based on price and volume-related information extracted from Bursa Malaysia Securities Berhad in the equity analysis.

Singapore

This report has been produced as of the date hereof and the information herein may be subject to change. Maybank Research Pte. Ltd. ("MRPL") in Singapore has no obligation to update such information for any recipient. For distribution in Singapore, recipients of this report are to contact MRPL in Singapore in respect of any matters arising from, or in connection with, this report. If the recipient of this report is not an accredited investor, expert investor or institutional investor (as defined under Section 4A of the Singapore Securities and Futures Act 2001), MRPL shall be legally liable for the contents of this report.

Thailand

Except as specifically permitted, no part of this presentation may be reproduced or distributed in any manner without the prior written permission of Maybank Securities (Thailand) Public Company Limited. Maybank Securities (Thailand) Public Company Limited ("MST") accepts no liability whatsoever for the actions of third parties in this respect.

If you are an authorised recipient, you hereby tacitly acknowledge that the research reports from MST Research are first produced in Thai and there is a time lag in the release of the translated English version.

The disclosure of the survey result of the Thai Institute of Directors Association ("IOD") regarding corporate governance is made pursuant to the policy of the Office of the Securities and Exchange Commission. The survey of the IOD is based on the information of a company listed on the Stock Exchange of Thailand and the market for Alternative Investment disclosed to the public and able to be accessed by a general public investor. The result, therefore, is from the perspective of a third party. It is not an evaluation of operation and is not based on inside information. The survey result is as of the date appearing in the Corporate Governance Report of Thai Listed Companies. As a result, the survey may be changed after that date. MST does not confirm nor certify the accuracy of such survey result.

The disclosure of the Anti-Corruption Progress Indicators of a listed company on the Stock Exchange of Thailand, which is assessed by Thaipat Institute, is made in order to comply with the policy and sustainable development plan for the listed companies of the Office of the Securities and Exchange Commission. Thaipat Institute made this assessment based on the information received from the listed company, as stipulated in the form for the assessment of Anti-corruption which refers to the Annual Registration Statement (Form 56-1), Annual Report (Form 56-2), or other relevant documents or reports of such listed company. The assessment result is therefore made from the perspective of Thaipat Institute that is a third party. It is not an assessment of operation and is not based on any inside information. Since this assessment is only the assessment result as of the date appearing in the assessment result, it may be changed after that date or when there is any change to the relevant information. Nevertheless, MST does not confirm, verify, or certify the accuracy and completeness of the assessment result.

US

This third-party research report is distributed in the United States ("US") to Major US Institutional Investors (as defined in Rule 15a-6 under the Securities Exchange Act of 1934, as amended) only by Wedbush Securities Inc. ("Wedbush"), a broker-dealer registered in the US (registered under Section 15 of the Securities Exchange Act of 1934, as amended). All responsibility for the distribution of this report by Wedbush in the US shall be borne by Wedbush. This report is not directed at you if Wedbush is prohibited or restricted by any legislation or regulation in any jurisdiction from making it available to you. You should satisfy yourself before reading it that Wedbush is permitted to provide research material concerning investments to you under relevant legislation and regulations. All U.S. persons receiving and/or accessing this report and wishing to effect transactions in any security mentioned within must do so with: Wedbush Securities Inc. 1000 Wilshire Blvd, Los Angeles, California 90017, +1 (646) 604-4232 and not with the issuer of this report.

UK

This document is being distributed by Maybank Securities (London) Ltd ("MSUK") which is authorized and regulated, by the Financial Conduct Authority and is for Informational Purposes only. This document is not intended for distribution to anyone defined as a Retail Client under the Financial Services and Markets Act 2000 within the UK. Any inclusion of a third party link is for the recipients convenience only, and that the firm does not take any responsibility for its comments or accuracy, and that access to such links is at the individuals own risk. Nothing in this report should be considered as constituting legal, accounting or tax advice, and that for accurate guidance recipients should consult with their own independent tax advisers.

DISCLOSURES

Legal Entities Disclosures

Malaysia: This report is issued and distributed in Malaysia by Maybank Investment Bank Berhad (15938- H) which is a Participating Organization of Bursa Malaysia Berhad and a holder of Capital Markets and Services License issued by the Securities Commission in Malaysia. **Singapore:** This report is distributed in Singapore by MRPL (Co. Reg No 198700034E) which is regulated by the Monetary Authority of Singapore. **Indonesia:** PT Maybank Sekuritas Indonesia ("PTMSI") (Reg. No. KEP-251/PM/1992) is a member of the Indonesia Stock Exchange and is regulated by the Financial Services Authority (Indonesia). **Thailand:** MST (Reg. No.0107545000314) is a member of the Stock Exchange of Thailand and is regulated by the Ministry of Finance and the Securities and Exchange Commission. **Philippines:** Maybank Securities Inc (Reg. No.01-2004-00019) is a member of the Philippines Stock Exchange and is regulated by the Securities and Exchange Commission. **Vietnam:** Maybank Securities Limited (License Number: 117/GP-UBCK) is licensed under the State Securities Commission of Vietnam. **Hong Kong:** MIB Securities (Hong Kong) Limited (Central Entity No AAD284) is regulated by the Securities and Futures Commission. **India:** MIB Securities India Private Limited ("MIBSI") is a participant of the National Stock Exchange of India Limited and the Bombay Stock Exchange and is regulated by Securities and Exchange Board of India ("SEBI") (Reg. No. INZ000010538). MIBSI is also registered with SEBI as Category 1 Merchant Banker (Reg. No. INM 000011708) and as Research Analyst (Reg No: INH000000057). **UK:** Maybank Securities (London) Ltd (Reg No 2377538) is authorized and regulated by the Financial Conduct Authority.

Disclosure of Interest

Malaysia: Maybank IBG and its Representatives may from time to time have positions or be materially interested in the securities referred to herein and may further act as market maker or may have assumed an underwriting commitment or deal with such securities and may also perform or seek to perform investment banking services, advisory and other services for or relating to those companies.

Singapore: As of 27 March 2026, Maybank Research Pte. Ltd. and the covering analyst do not have any interest in any companies recommended in this research report.

Thailand: MST may have a business relationship with or may possibly be an issuer of derivative warrants on the securities /companies mentioned in the research report. Therefore, Investors should exercise their own judgment before making any investment decisions. MST, its associates, directors, connected parties and/or employees may from time to time have interests and/or underwriting commitments in the securities mentioned in this report.

Hong Kong: As of 27 March 2026, MIB Securities (Hong Kong) Limited and the authoring analyst do not have any interest in any companies recommended in this research report.

India: As of 27 March 2026, and at the end of the month immediately preceding the date of publication of the research report, MIBSI, authoring analyst or their associate / relative does not hold any financial interest or any actual or beneficial ownership in any shares or having any conflict of interest in the subject companies except as otherwise disclosed in the research report.

In the past twelve months MIBSI and authoring analyst or their associate did not receive any compensation or other benefits from the subject companies or third party in connection with the research report on any account what so ever except as otherwise disclosed in the research report.

Maybank IBG may have, within the last three years, served as manager or co-manager of a public offering of securities for, or currently may make a primary market in issues of, any or all of the entities mentioned in this report or may be providing, or have provided within the previous 12 months, significant advice or investment services in relation to the investment concerned or a related investment and may receive compensation for the services provided from the companies covered in this report.

OTHERS

Analyst Certification of Independence

The views expressed in this research report accurately reflect the analyst's personal views about any and all of the subject securities or issuers; and no part of the research analyst's compensation was, is or will be, directly or indirectly, related to the specific recommendations or views expressed in the report.

Reminder

Structured securities are complex instruments, typically involve a high degree of risk and are intended for sale only to sophisticated investors who are capable of understanding and assuming the risks involved. The market value of any structured security may be affected by changes in economic, financial and political factors (including, but not limited to, spot and forward interest and exchange rates), time to maturity, market conditions and volatility and the credit quality of any issuer or reference issuer. Any investor interested in purchasing a structured product should conduct its own analysis of the product and consult with its own professional advisers as to the risks involved in making such a purchase.

No part of this material may be copied, photocopied or duplicated in any form by any means or redistributed without the prior consent of Maybank IBG.

Published by:

Malayan Banking Berhad
(Incorporated in Malaysia)

Saktiandi Supaat
Head, FX Research
saktiandi@maybank.com
(+65) 63201379

Fiona Lim
Senior FX Strategist
fionalim@maybank.com
(+65) 63201374

Alan Lau
FX Strategist
alanlau@maybank.com
(+65) 6320 1378

Shaun Lim
FX Strategist
shaunlim@maybank.com
(+65) 6320 1371